

**PROPOSED BUILDING**  
 350' X 612' (Longest Side)  
 193,428 SQ. FT.  
 FFE=708.50

**PROPOSED CENTER BEAM LAYDOWN**  
 122,385 SQ. FT.

**INFILTRATION BASIN**

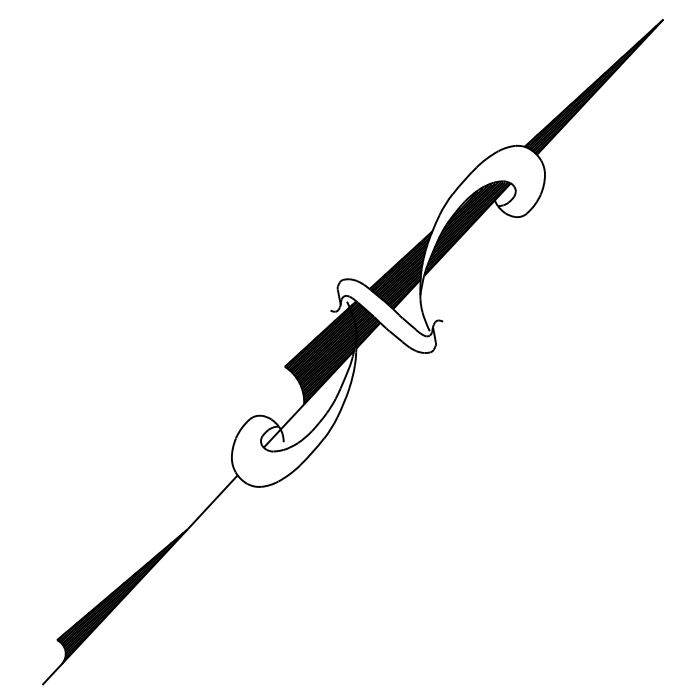
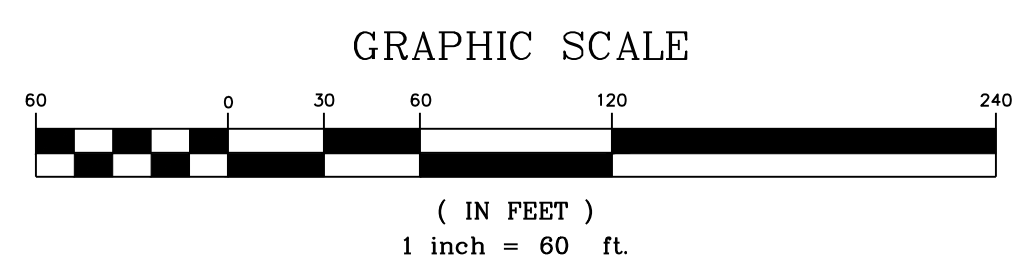

REVISIONS

BUILDING - 193,000 SQ. FT. MEETS PARKING REQUIREMENT  
 SKETCH 5 - GRADING FOR LIDA  
 LOCATED IN GREENE TOWNSHIP, FRANKLIN COUNTY, PA

**DENNIS E. BLACK ENGINEERING, INCORPORATED**  
 ENGINEERING—SURVEYING—PLANNING  
 2400 PHILADELPHIA AVENUE  
 CHAMBERSBURG, PA 17201  
 (717)263-8794 (888)238-0661

DWN.	CLIENT No. 4673	ORDER No. 190114	SHEET 1 OF 1
CHK.	DATE 05/25/2023	AutoCAD DRAWING REF. NUMBER	DRAWING No.
APP.	SCALE 1"=60'		<b>SK-6</b>

THE ORIGINAL DRAWING AND THE INFORMATION SHOWN THEREON ARE THE PROPERTY OF D. E. BLACK ENG., INC. AND SHALL NOT BE DUPLICATED WITHOUT WRITTEN PERMISSION

FILE:N:\Land Projects\2019\190114\_00\190114-Survey.dwg LAYOUT:SK-1 BY: Chuck Armstrong ON:1/5/2021 1:02 PM

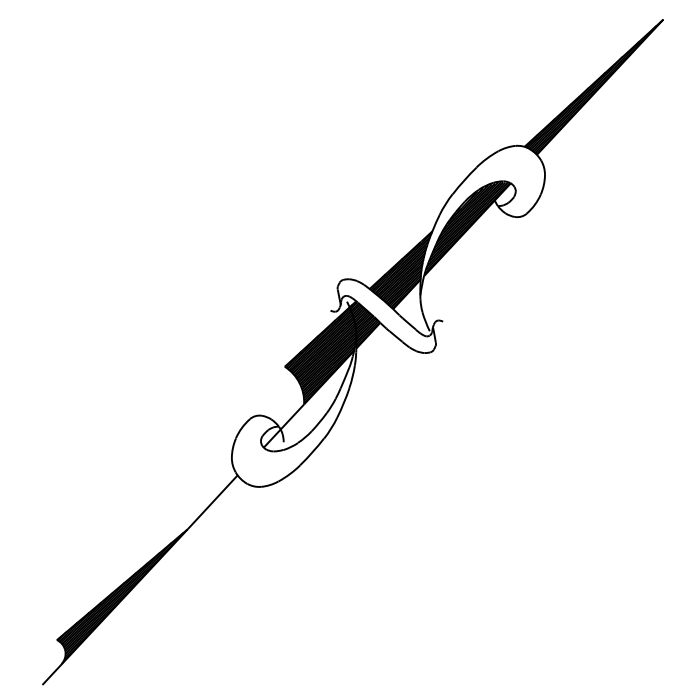
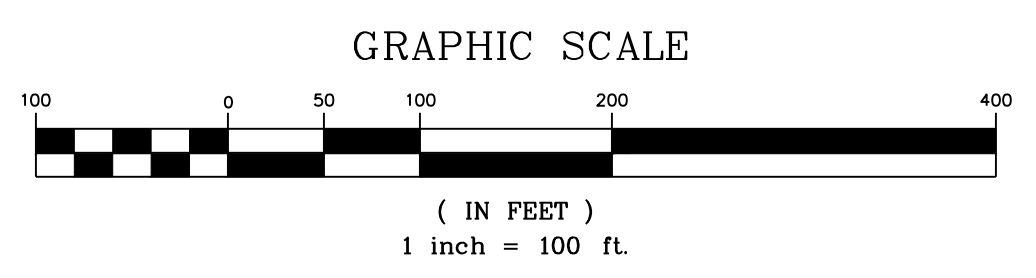
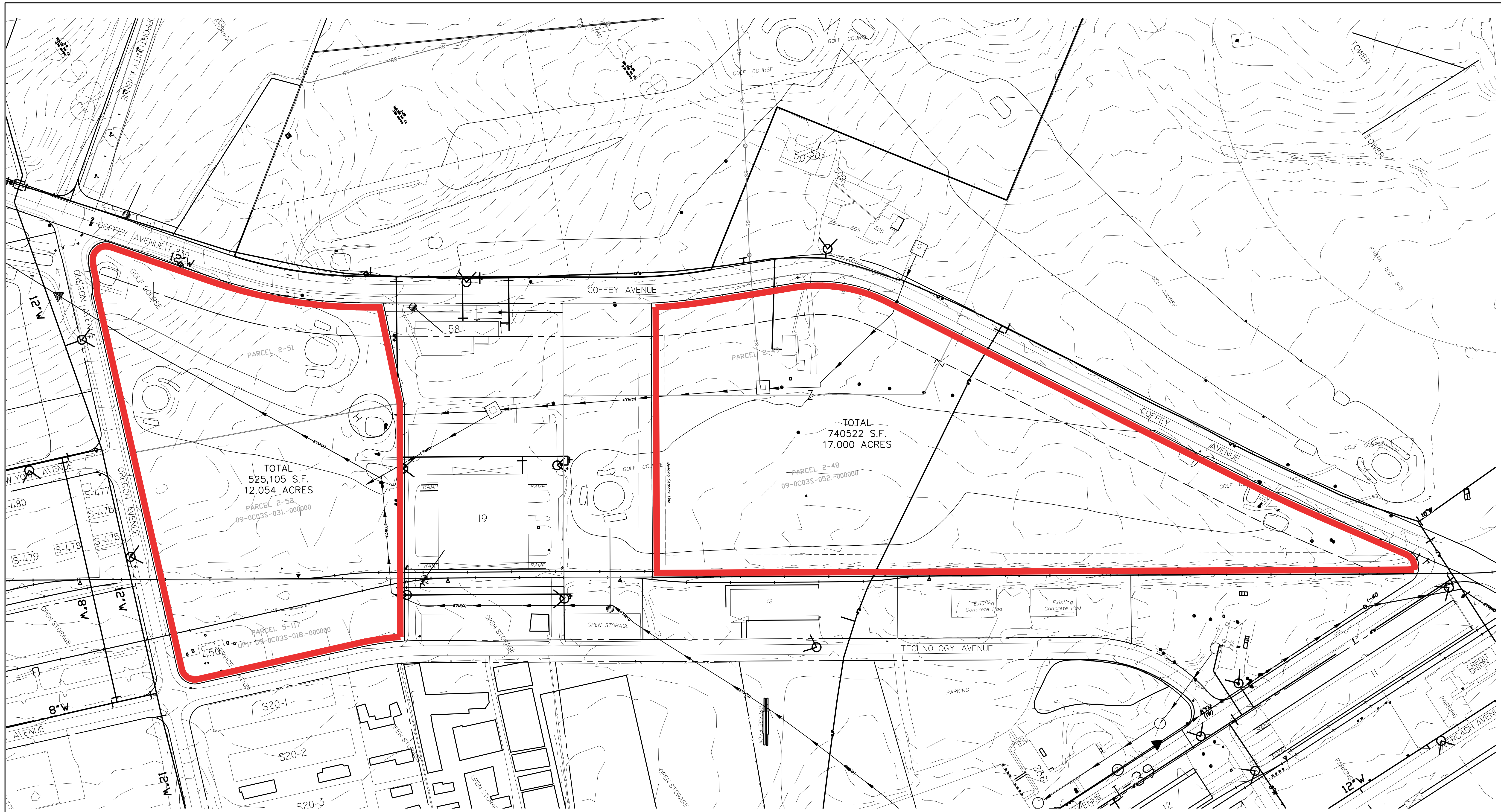

REVISIONS

NO.	DATE	DESCRIPTION	BY

**HOLDINGS EXHIBIT**  
FOR  
**PA & SOUTHERN RAILROAD, LLC**  
LOCATED IN  
**GREENE TOWNSHIP, FRANKLIN COUNTY, PA**

**DENNIS E. BLACK ENGINEERING, INCORPORATED**  
ENGINEERING-SURVEYING-PLANNING  
2400 PHILADELPHIA AVENUE  
CHAMBERSBURG, PA 17201  
(717)263-8794 (888)238-0661

DWN.	CLIENT No. <b>4673</b>	ORDER No. <b>190114</b>	SHEET <b>1</b> OF 1
CHK.	DATE 11/11/2020	AutoCAD DRAWING REF. NUMBER	DRAWING No.
APP.	SCALE 1"=100'		<b>20-</b>

THE ORIGINAL DRAWING AND THE INFORMATION SHOWN THEREON ARE THE PROPERTY OF D. E. BLACK ENG., INC. AND SHALL NOT BE DUPLICATED WITHOUT WRITTEN PERMISSION